

Datenschätze

und wie leicht man sich davon blenden läßt

Prof. Dr. Frauke Kreuter
Universität Mannheim - University of Maryland - IAB

1

Datenschätze

und wie leicht man sich davon blenden läßt



2



3

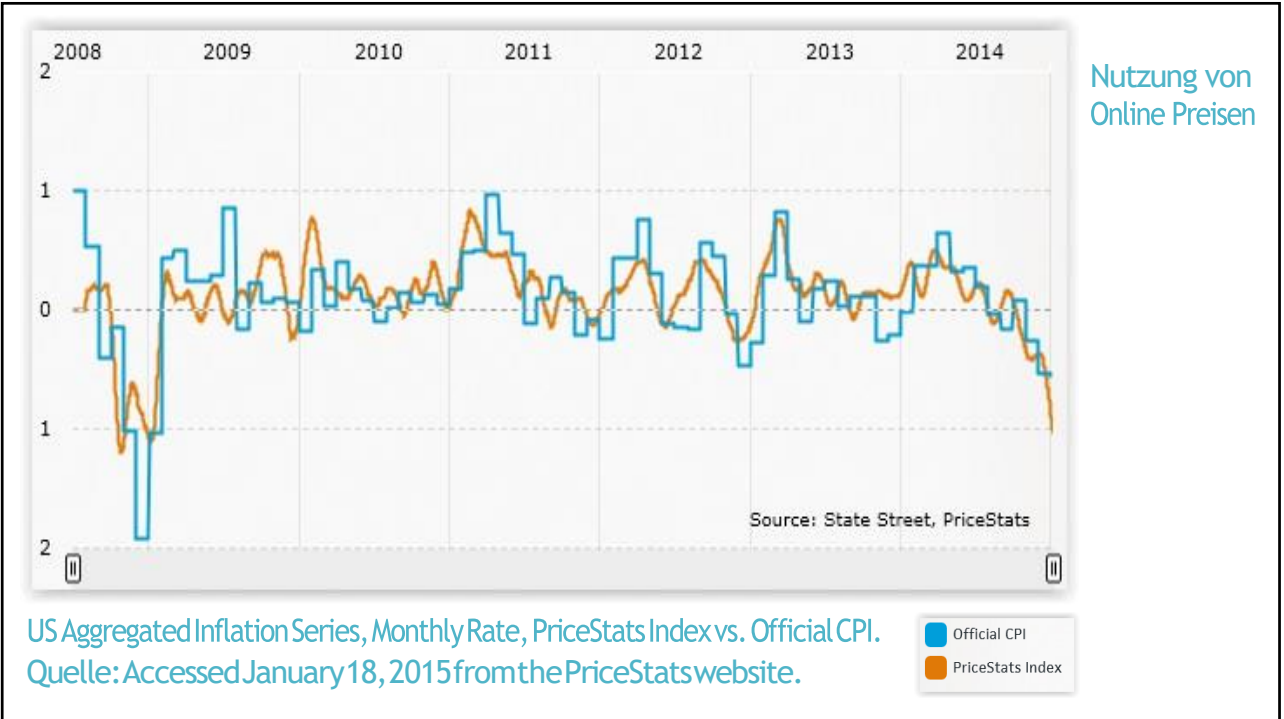

4



5

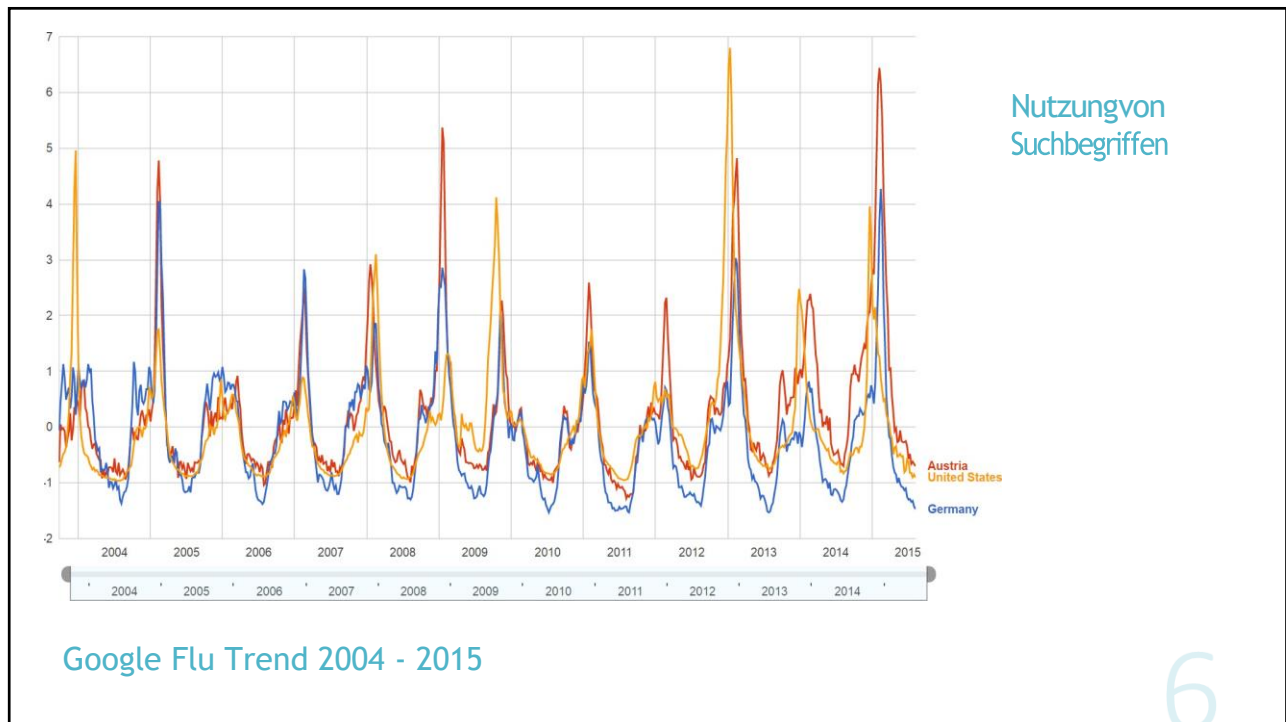

6

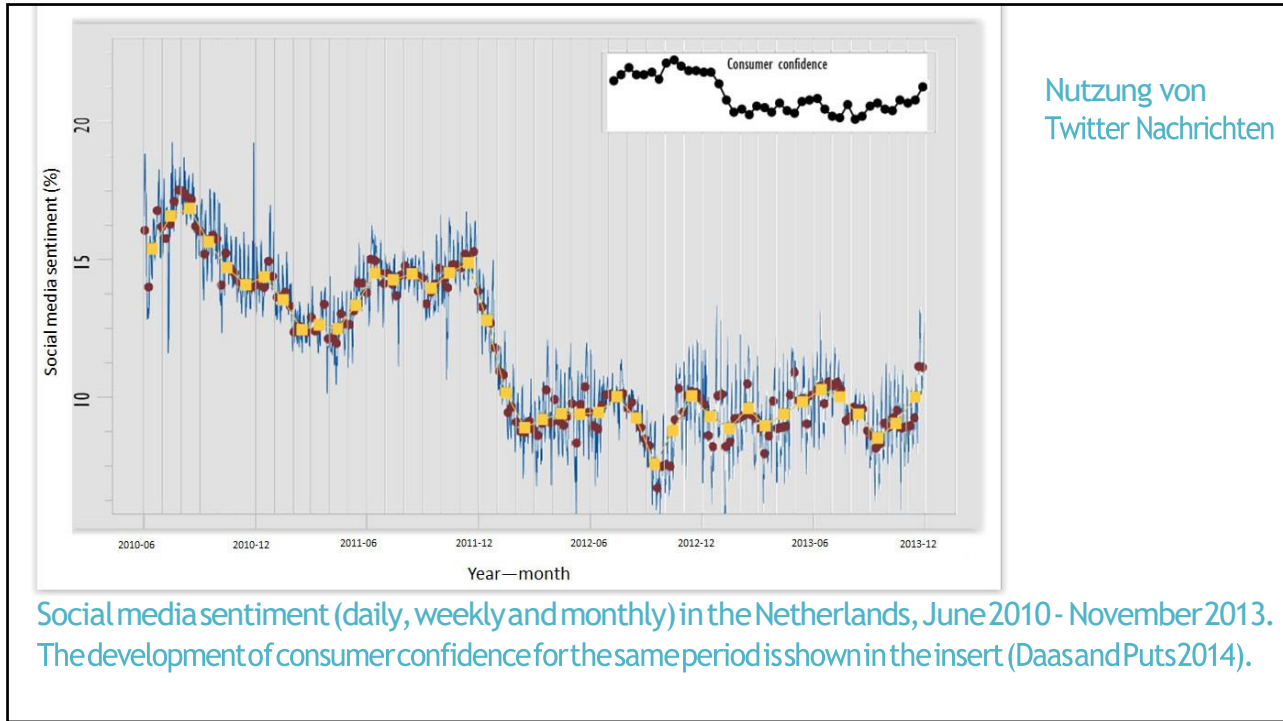

7

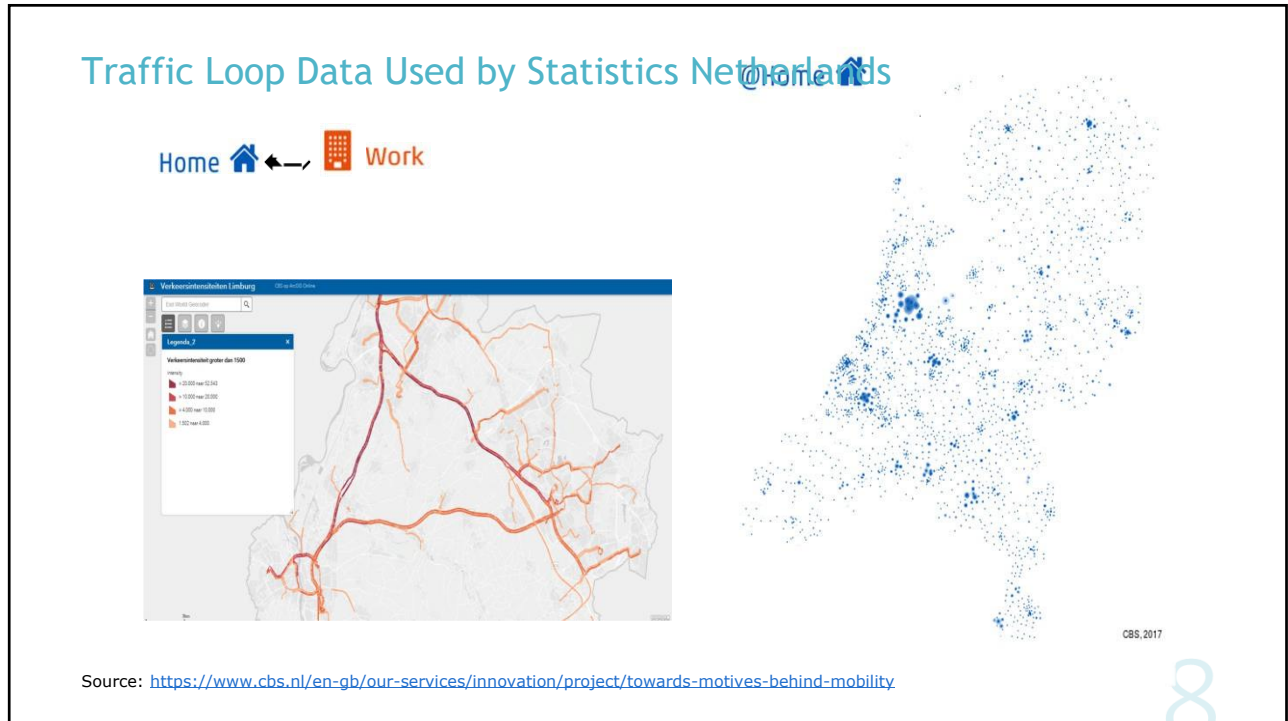

8

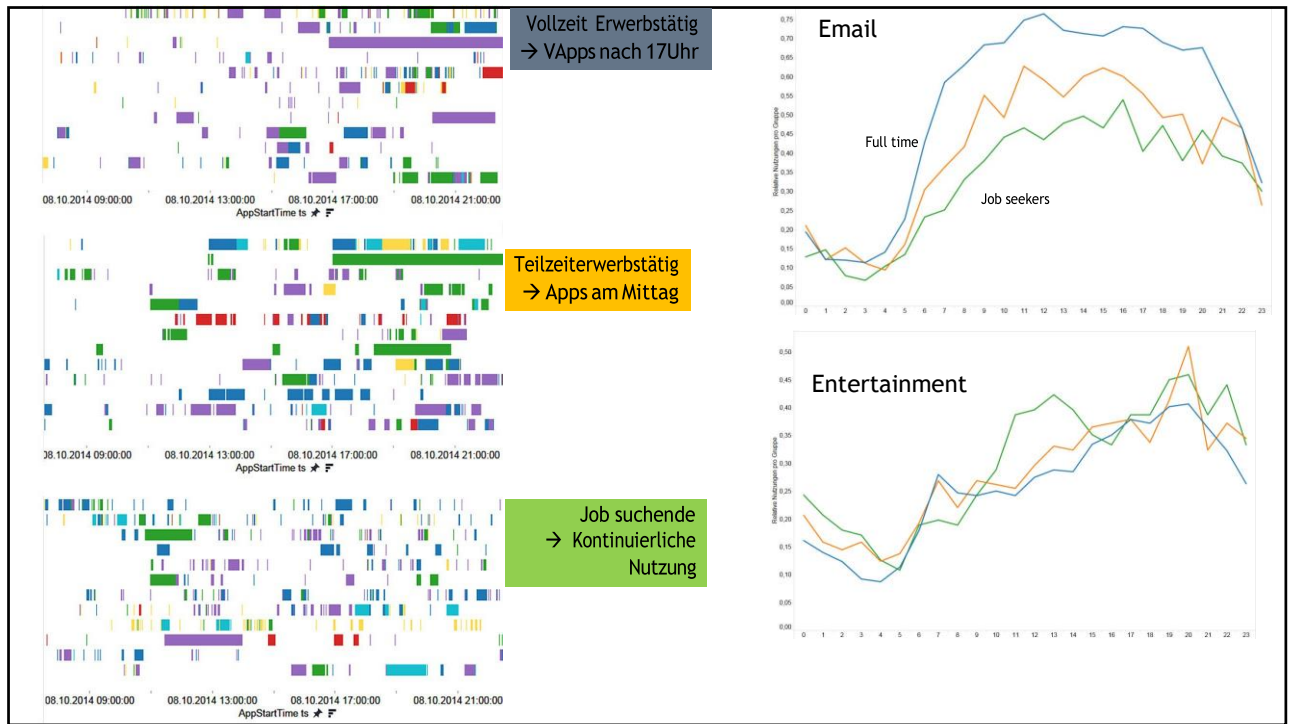

9



10

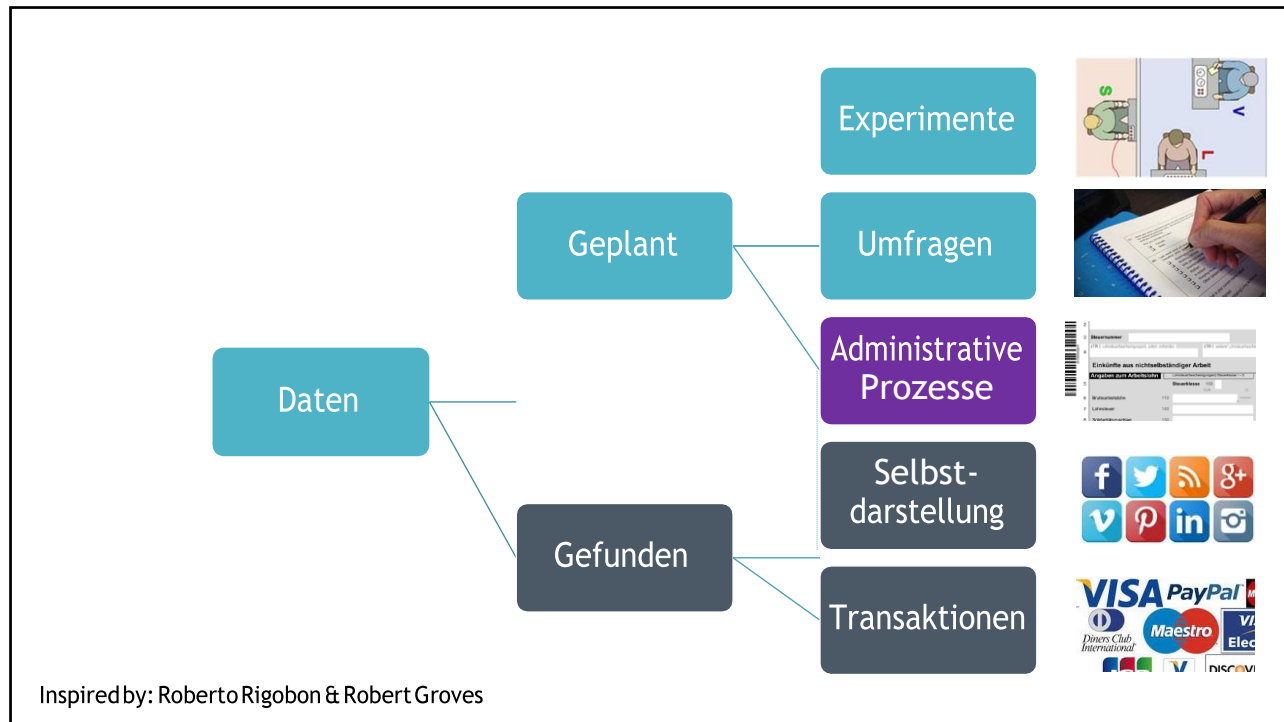

11



VINCENTVANGOGH

Credit: Ralph Klüber, umlaut

12

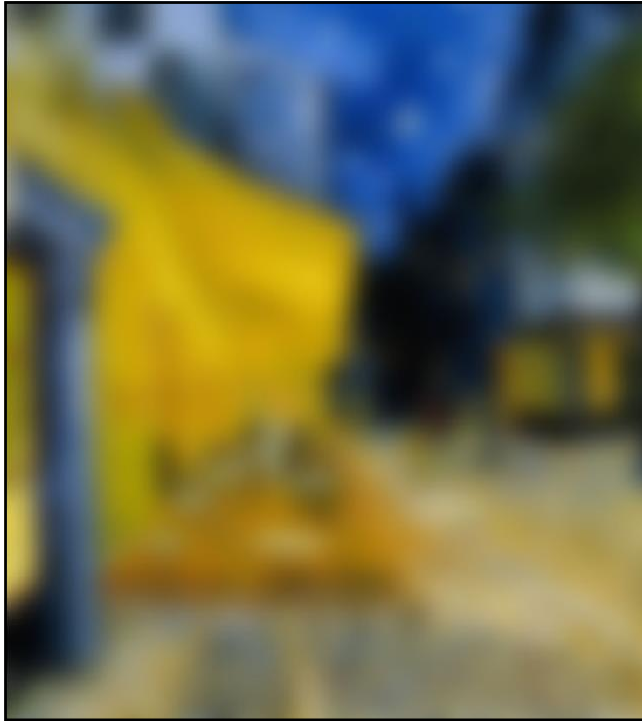

VINCENTVANGOGH

Credit: Ralph Klüber, umlaut

Digitale Datenspuren

13

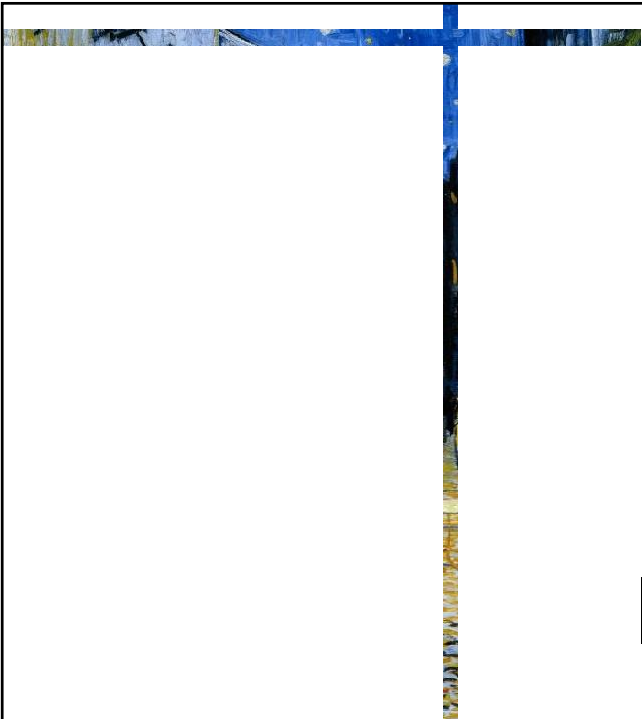

VINCENTVANGOGH

Credit: Ralph Klüber, umlaut

Surveys

14



VINCENTVANGOGH

Credit: Ralph Klüber, umlaut

Kombinierte Produkte

15

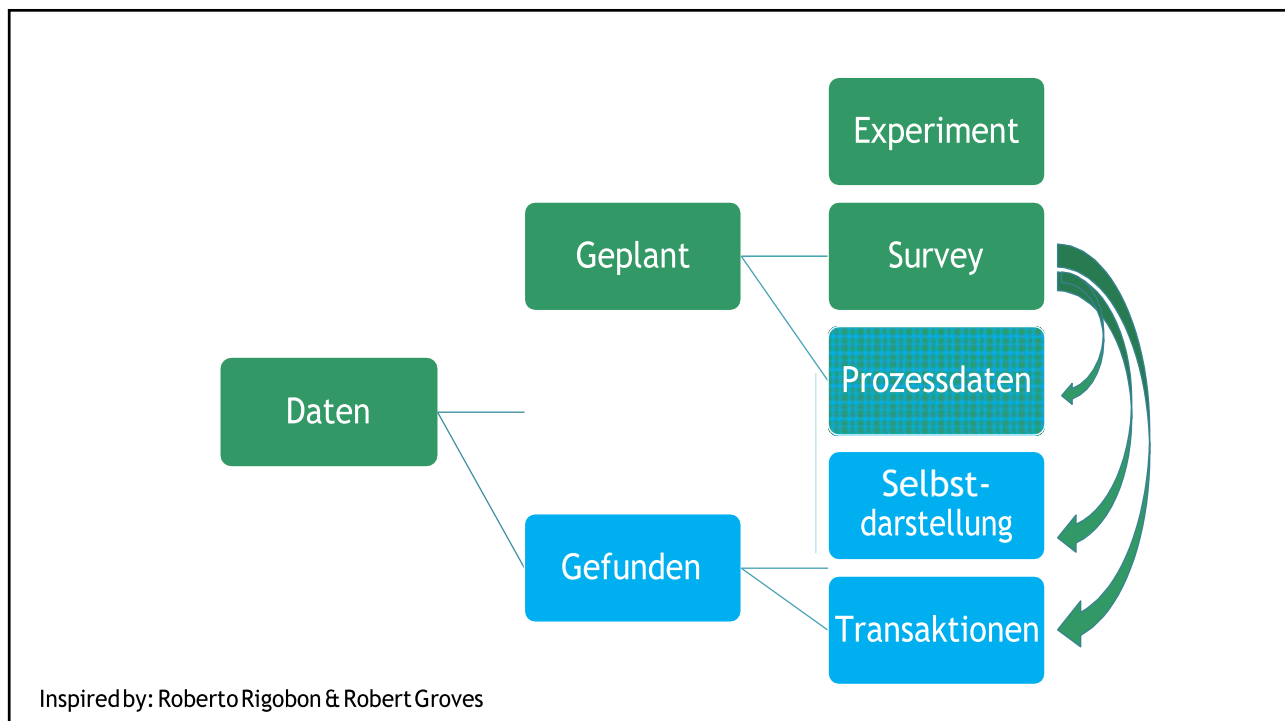

16



17

Boston StreetBumps



18

Fehler im Daten generierenden Prozess

Wer? Was? Wann? Warum?

Wer fehlt? Wer ist mehrfach drin?

Was wurde nicht gesagt / gemessen? Warum?

19

survey-data-science.net

Home Program Project Contact FAQs Imprint Search [APPLY NOW](#)



INTERNATIONAL PROGRAM IN SURVEY AND DATA SCIENCE

offered through the University of Mannheim and the Joint Program in Survey Methodology (Universities of Maryland and Michigan, Westat)

[BE PART OF IT](#)

● ○ ○

We are pleased to announce the launch of the International Program in Survey and Data Science (IPSDS). Fundamental changes in the nature of data, their availability, the way in which they are collected, integrated, and disseminated are a big challenge for all those working with designed data from surveys as well as organic data. IPSDS was developed in response to the increasing demand from researchers and practitioners for the appropriate methods and right tools to face these changes. We offer a multidisciplinary curriculum, world-class faculty, and a web-based learning environment that allows you to take courses from anywhere in the world.

 SPONSORED BY THE
 Federal Ministry of Education and Research

20

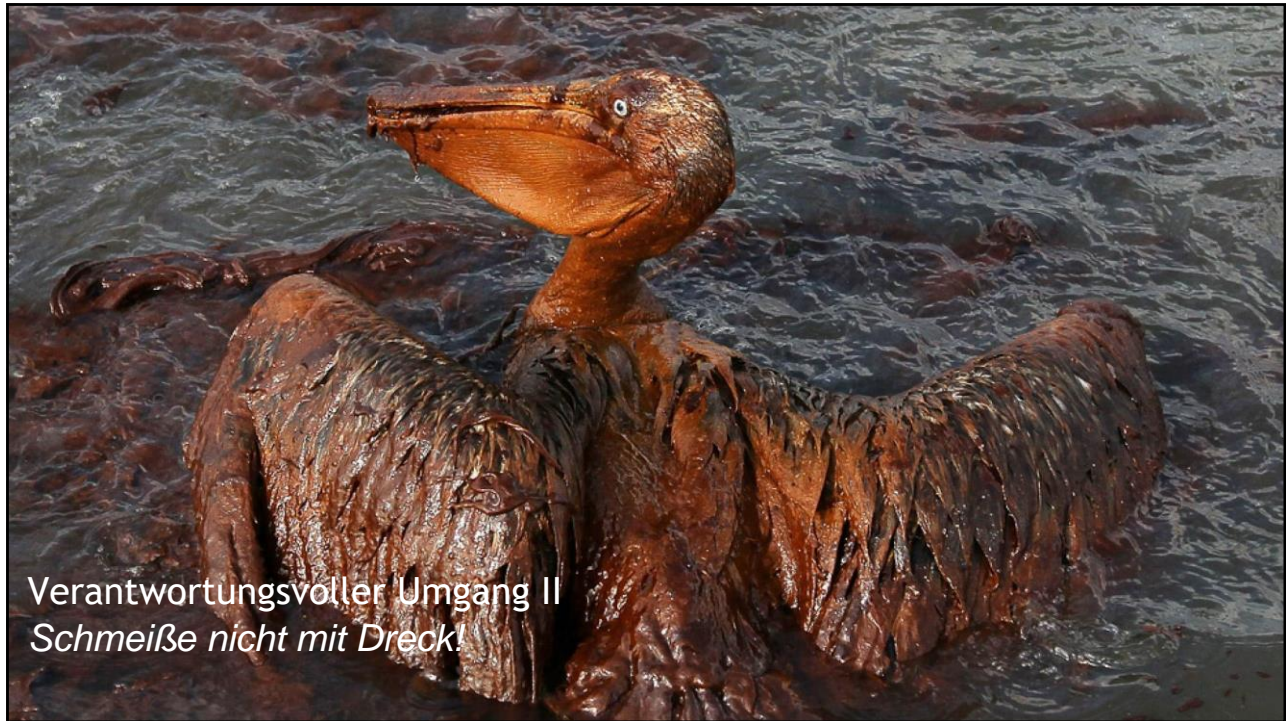

21

Maschine Learning - auf 2 Folien

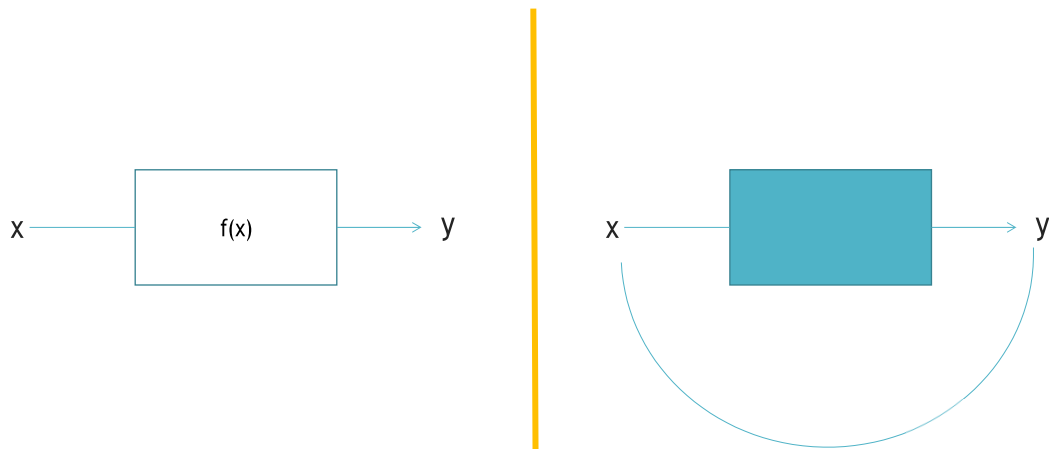

22

Model Evaluation Strategy: SplitSample

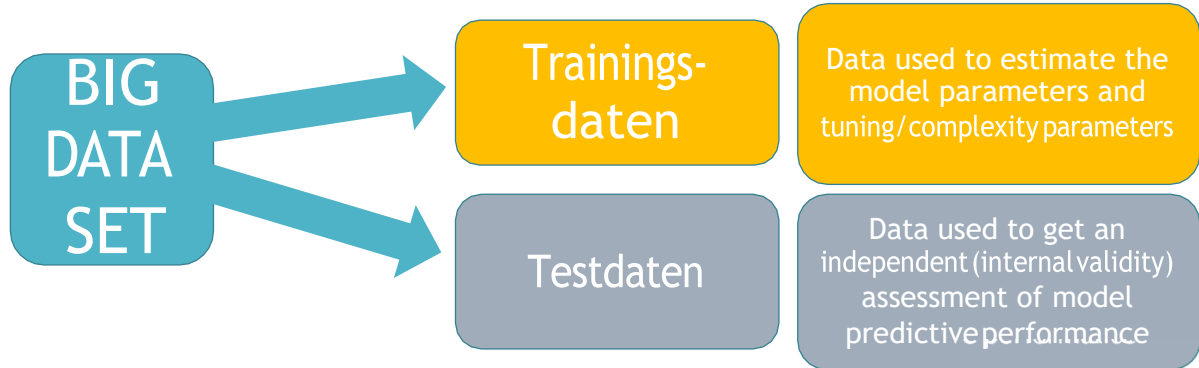

23

23

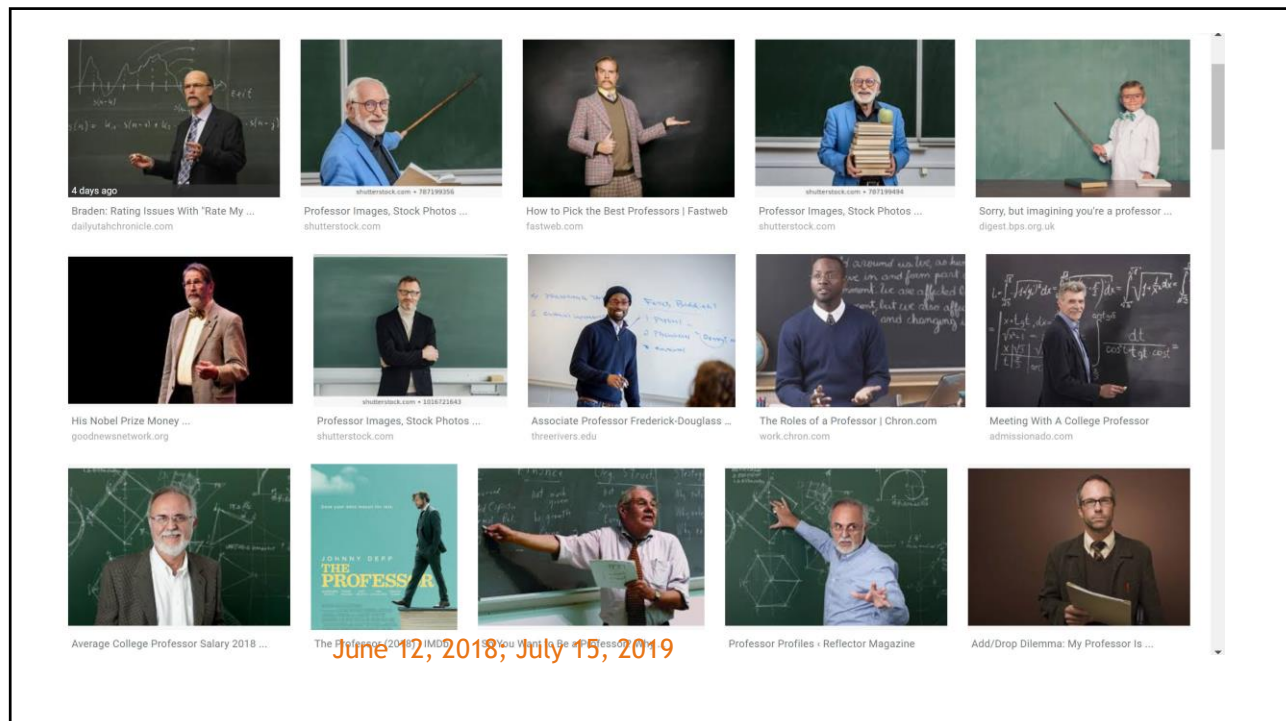

24

The Roles of a Professor | Chron.com work.chron.com

UC regents appoint Dr. Owen Witte ... newsroom.ucla.edu

University Lecturer Job Description applydirect.com.au

UR math professor Jim Davis selected ... news.richmond.edu

University Professors utoronto.ca

Lectures for One Day University ... news.dartmouth.edu

Robert I. Field | Drexel Kline School ... drexel.edu

Assistant Professor in the School of ... jobs.ieee.org

Martha Minow named University Profess... news.harvard.edu

Become a College Music Teacher | Job ... careersinmusic.com

Nabila El-Bassel appointed to ... columbiaspectator.com

Faculty Profiles - Seton Hall University shu.edu

30 Most Innovative Women Profess... bestmastersdegrees.com

Professor Images, Stock Photos ... shutterstock.com

What Makes A Good Teacher? 5 Tips Th... ceoworld.biz

25

Google drops gender labels from image recognition to reduce bias

Every individual will now be classified as a "person" in Google Cloud's Vision API

Most popular

AI Now: Predictive policing systems are racist because corrupt cops produce dirty data

26

Personalisierte ...

Medizin

Strafmaße

Versicherungsverträge

Kredite

Werbung ...



"Your recent Amazon purchases, Tweet score and location history makes you 23.5% welcome here."

Copyright - Thierry Gregorious
available under an Attribution 2.0 Generic licence

27

Transparenz - Grenzen

epic.org | ELECTRONIC PRIVACY INFORMATION CENTER

Policy Issues Our Work Press EPIC Bookstore

Algorithmic Transparency: End Secret Profiling
Disclose the basis of automated decisionmaking

OPEN THE CODE
epic.org/algorithmic-transparency

Top News

- Court Rules Secret Scoring of Teachers Unconstitutional. A federal district court has held that firing public school teachers based on the results of a secret algorithm is unconstitutional. The case,

 **OpenAI**

Discovering and enacting the path to safe artificial general intelligence.

RESEARCH SYSTEMS

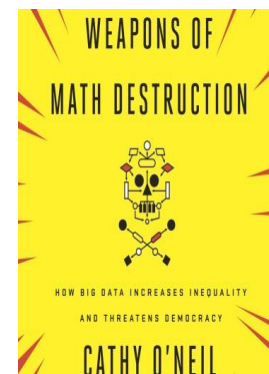

28

28

Verantwortungsvoller Umgang III
Sei Teil der informierten Debatte!



29

Ich mache einfach nicht mit

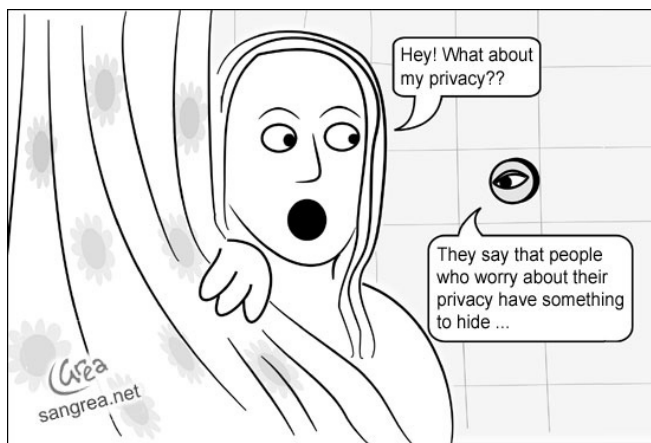

30

30

Differential Privacy

Protecting the Confidentiality of America's Statistics: Adopting Modern Disclosure Avoidance Methods at the Census Bureau

Fri Aug 17 2018

WRITTEN BY: DR. JOHN M. ABOWD, CHIEF SCIENTIST AND ASSOCIATE DIRECTOR FOR RESEARCH AND METHODOLOGY

SUBSCRIBE



The U.S. Census Bureau's commitment to data stewardship—protecting respondent privacy and confidentiality at every stage of the data lifecycle—is grounded in law that is straightforward, robust, and strong. From the time we collect the data, through processing, publication and storage, we are bound by Title 13 of the United States Code to ensure that information about any specific individual, household, or business is never revealed, even indirectly through our published statistics.



31



Your first born child

In using this service, you agree to relinquish your first born child to F-Secure, as and when the company requires it. In the event that no children are produced, your most beloved pet will be taken instead. The terms of this agreement stand for eternity.

32

Zustimmungsraten lassen sich leicht verändern

Phone	Front	Back	Total n
Gain	90.8	78.7	598

Die Informationen, die Sie uns im Laufe des Interviews geben werden, sind nützlicher, wenn Sie dem Zusammenspielen mit den Daten der Bundesagentur zustimmen. Sind Sie mit der Zuspielung der Informationen einverstanden?

Web	Front	Back	Total
Gain	82.6	62.4	520
Loss	86.3	75.4	489
Total	511	498	1009

Leider sind die Informationen, die Sie uns im Laufe des Interviews gegeben werden, weniger nützlich, wenn Sie dem Zusammenspielen mit den Daten der Bundesagentur nicht zustimmen.

Background: F Kreuter, JW Sakshaug, R Tourangeau - International journal of public opinion research, 2015

33

Informierte Zustimmung - oft uninformiert

Phone	Consenters % richtig	Non-consenters % richtig
Antworten ans IAB?	88.3	57.8
Zusammenspielen der Daten?	93.3	36.7
Name/Adresse gespeichert?	68.3	38.8
Rückschlüsse auf Person möglich?	63.4	--
Zugriff von Extern?	85.6	--
Zugriff auf personalisierte Daten?	87.5	--

Study Design - JW Sakshaug, A Schmucker, F Kreuter, MP Couper... - Journal of Survey Statistics and Methodology, 2016

34

The image shows a screenshot of the Coleridge Initiative website on the left and a collection of logos for funding partners on the right.

Website Screenshot:

- Navigation: Training, Computing, Connecting, Mailing List
- Collaboration partners: CHICAGO, NYU, MARYLAND
- URL: coleridgeinitiative.org
- Logo: COLERIDGE INITIATIVE
- Section: INTERNATIONAL PROGRAM IN SURVEY AND DATA SCIENCE
- Text: "Neues aus der digitalen Welt von Prof. Frauke Kreuter und Dr. Christof Horn"
- Podcast link: Digdeep.de
- URL: survey-data-science.net
- Podcast episodes:
 - FOLGE 89: DANIELA BERD TOM MARKOTTEN UND DIE METAMORPHOSE DER MOBILITÄT
 - FOLGE 88: DR. JOSEPHINE HOFMANN (IAO) UND DIE ARBEITSWELT NACH CORONA

Funding Partners:

- Alfred P. Sloan FOUNDATION
- BILL & MELINDA GATES foundation
- Arnold Ventures
- NSF (National Science Foundation)
- EWING MARION KAUFFMAN FOUNDATION
- Baden-Württemberg MINISTERIUM FÜR WISSENSCHAFT, FORSCHUNG UND KUNST
- Federal Ministry of Education and Research
- AUFSTIEG DURCH BILDUNG >> OFFENE HOCHSCHULEN

35

The project on which this report is based was promoted with funds from the Federal Ministry of Education and Research under the reference number (16OH22064). Responsibility for the contents of this publication lies with the author

DANKE

frau.kreuter@uni-mannheim.de

Podcast: digdeep.de @frau.kolos

36